

Bring Science and Technology to Healthcare

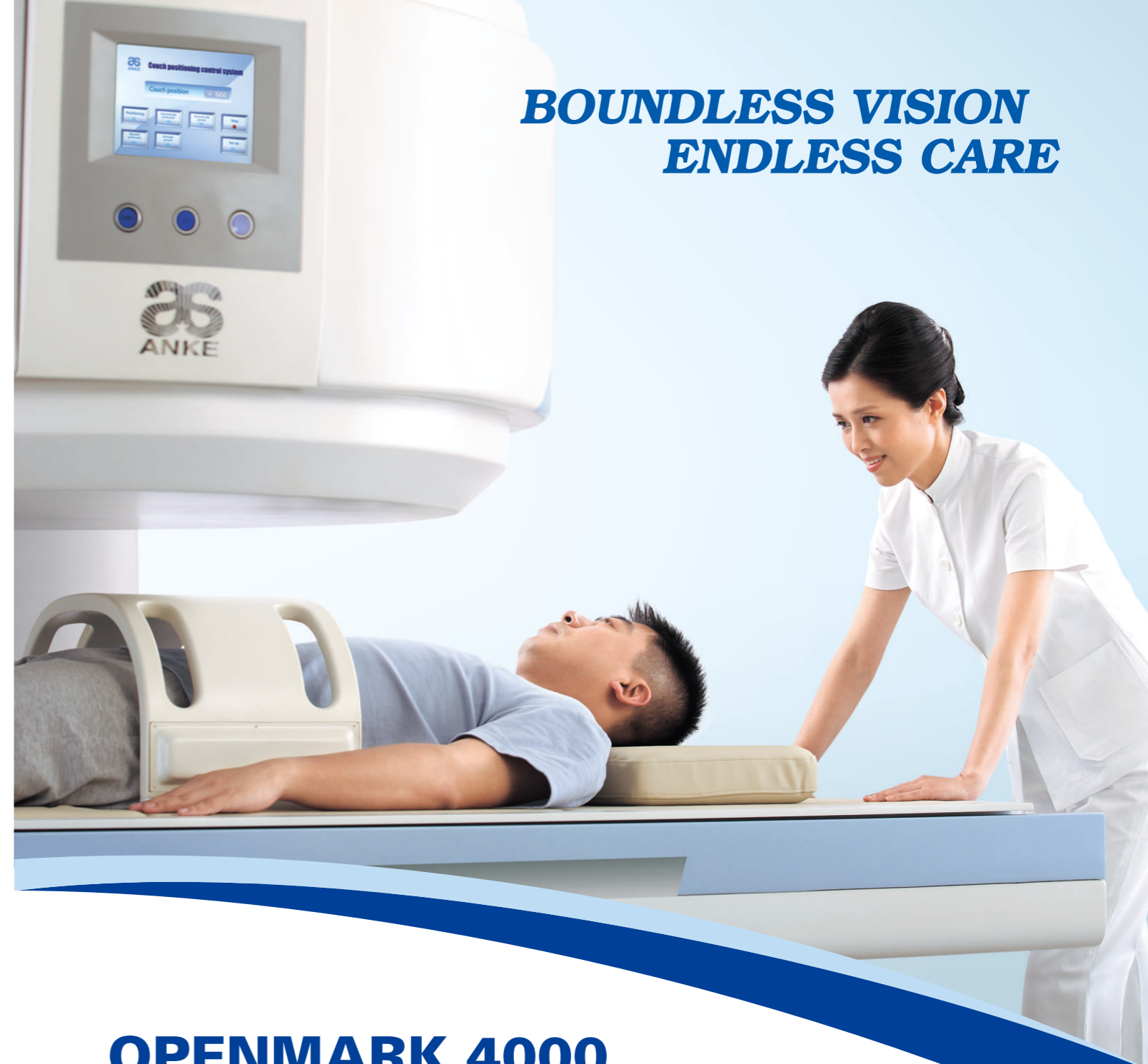

Shenzhen Anke High-tech Co., Ltd.

26 Yanshan Road, Shekou, Shenzhen, Guangdong 518067, P.R.China
Tel: 86-755-26688889 Fax: 86-755-26695307
Website: www.anke.com Contact: anke@anke.com



**BOUNDLESS VISION
ENDLESS CARE**

OPENMARK 4000

Anke C-shape Open MRI System

Features and specifications are subject to change without notice.
All changes conform to the rules of the Medical Equipment Administration.
All rights reserved.



SUPERIORITY

OUR COMMON DESIRE

SUPER STRENGTH COMES FROM UNIQUE ADVANTAGES

- Rich System Functions and High-resolution Images

Rich scan sequences with powerful RF and gradient system supply fast imaging and high-resolution images.

- Perfect Magnet Design

The most open magnet design in the world allows the widest possible view.

High-grade Nd-Fe-B rare earth permanent magnetic materials ensures high system stability and homogeneity of magnet field.

- Innovative Human-care Design

The lowest patient table with digital motion control makes it easy for patients to access and for operators to position. 320 degrees C-shape open magnet design makes patients more comfortable.

- Intelligent User-friendly Software

Plenty of convenient scan parameter protocols are offered for routine examinations based on over 30 years clinical experience. The intelligent software design gives you the sense of “What you need, what you get” .

Simple mouse action easily allows 3D operation and precise positioning. The user-friendly interface brings you the experience of “What you see, what you get” .

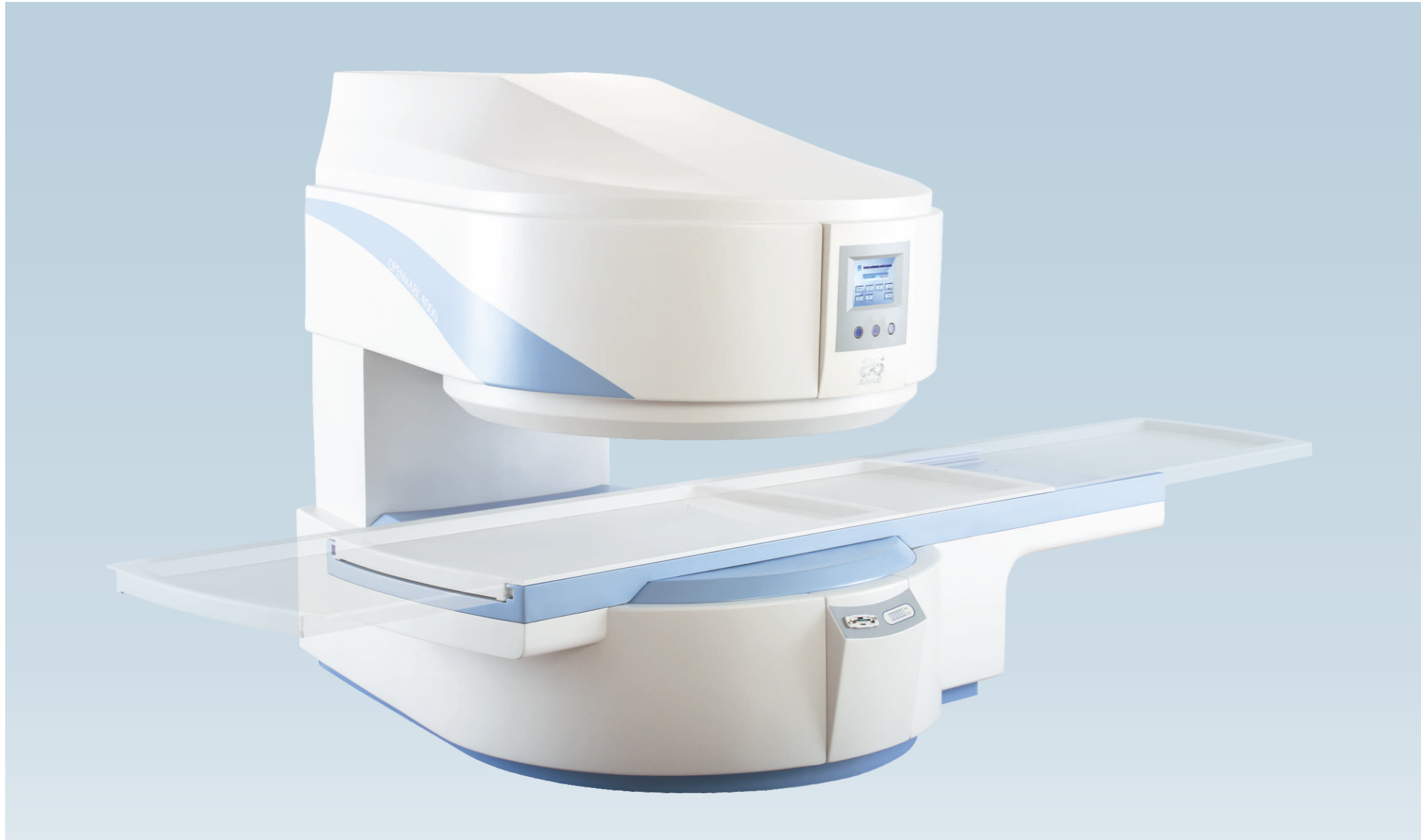

- Established in 1986
- Over 30 years experience in MRI
- China's first MRI in 1989
- Powerful technical support from Analogic Corp. USA



IDEAL PERFORMANCE

OUR CONSTANT PURSUIT

ADVANCED TECHNOLOGY ENSURES IMAGE CLARITY

- Full-scale upgraded FSE
- Fast hydro-imaging for crisp display of MRCP and MRU
- Good water-fat suppression and water-fat separation imaging
- DWI with higher B value
- Thin slice and small FOV imaging make high resolution display of small organs available
- Breath-hold scan eliminates motion artifact for chest and abdomen
- Over sampling provides flexible FOV imaging
- Single-shot imaging for ultra-fast examination
- Dynamic analysis scan for kinematic imaging
- MRA for clinical applications
- Repeat time optimization improves sampling efficiency
- Echo sharing reduces scan time
- "Propeller" artifact suppression technology provides best image quality for both head and abdomen scan

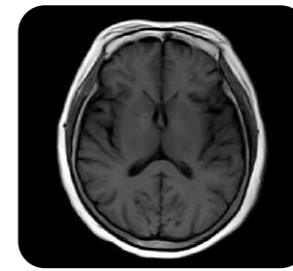

Brain T1WI

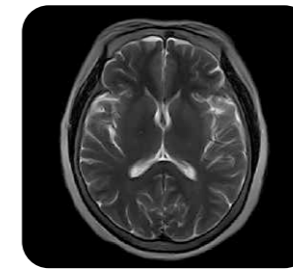

Brain T2WI

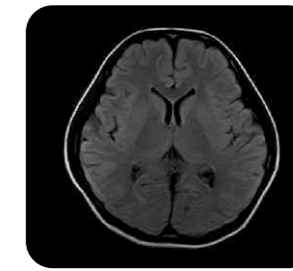

Brain FLAIR

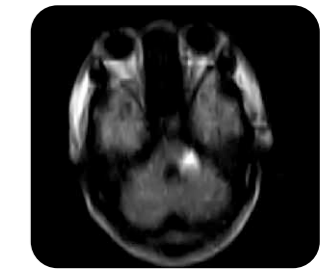

Brain DWI

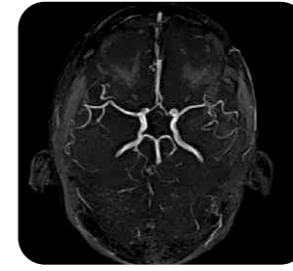

Brain MRA

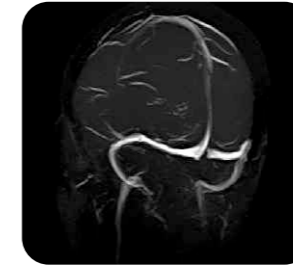

Brain MRV

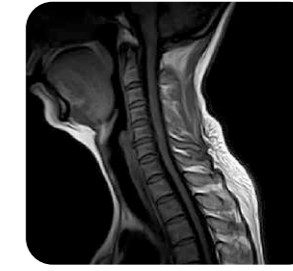

C-spine T1WI

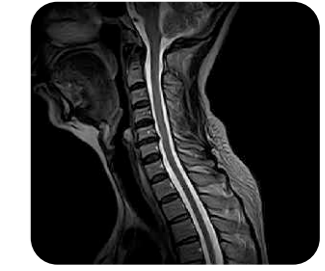

C-spine T2WI

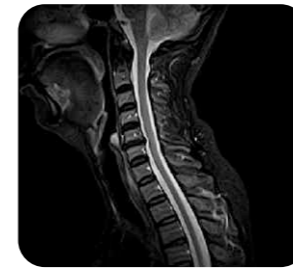

C-spine STIR



L-spine T1WI

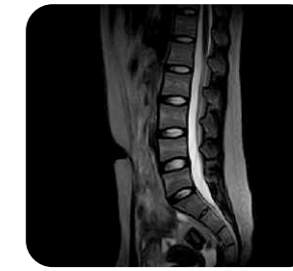

L-spine T2WI

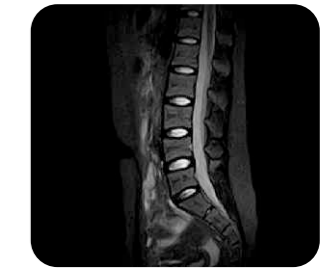

L-spine STIR

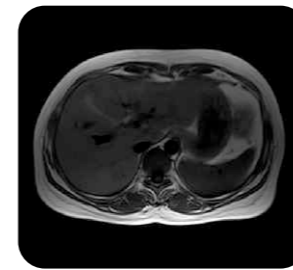

Abdomen T1WI

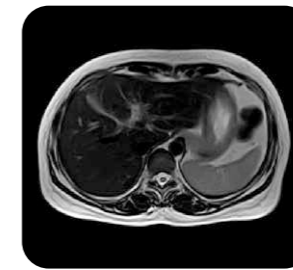

Abdomen T2WI

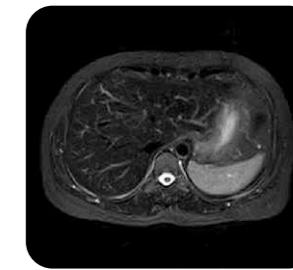

Abdomen STIR

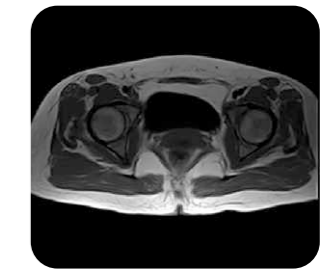

Coxa T1WI

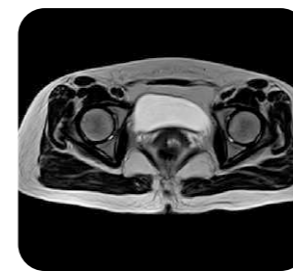

Coxa T2WI

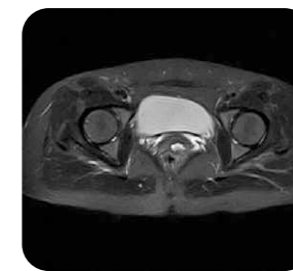

Coxa STIR



Knee T1WI



Knee T2WI



Knee STIR

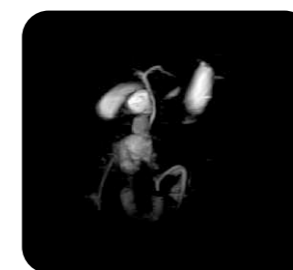

MRCP

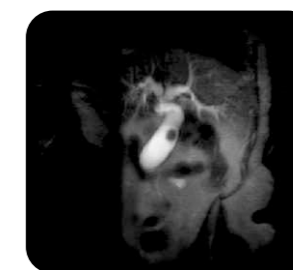

MRCP

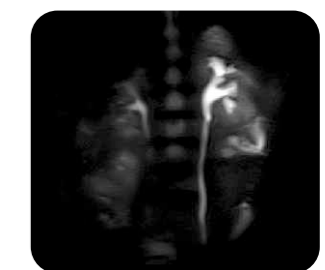

MRU

STABLE CAPABILITY JUST AS YOU NEED

VARIETY OF RECEIVE COILS

Standard Coils



Head Coil

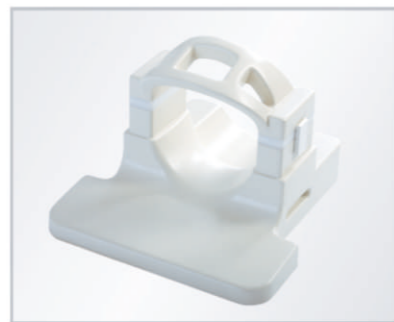

Neck Coil



Small Body Coil



Large Body Coil

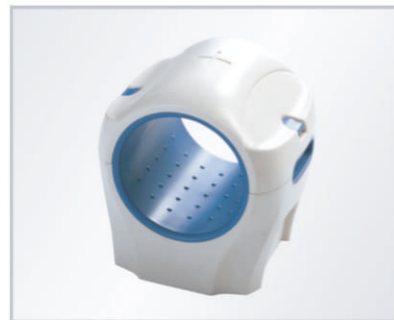

Knee Coil



Shoulder Coil



Intelligent APEX Operating System



Sample Site

